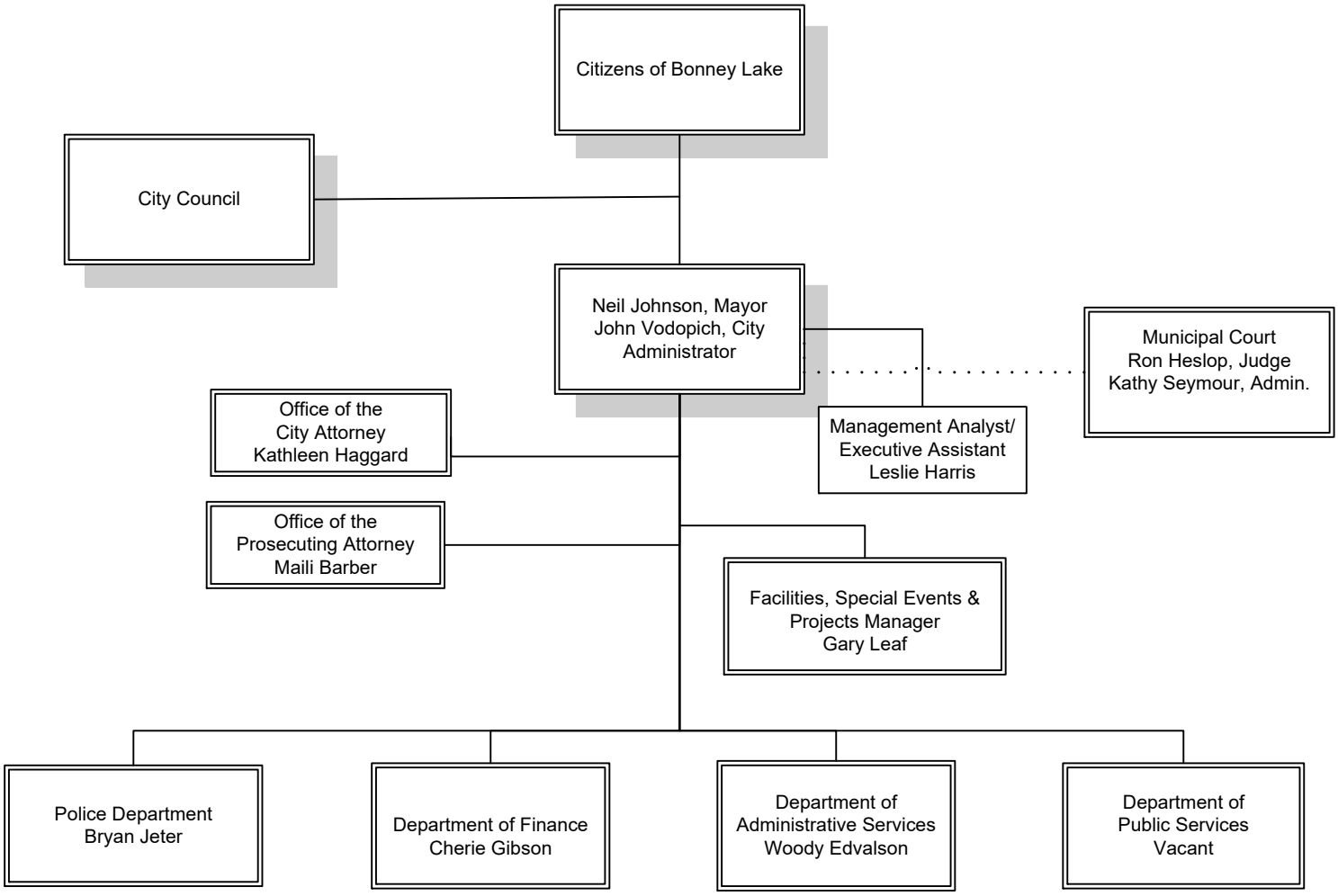
Citizens of Bonney Lake
City Council
Neil Johnson, Mayor
John Vodopich, City Administrator
Municipal Court
Ron Heslop, Judge
Kathy Seymour, Admin.
Office of the City Attorney
Kathleen Haggard
Management Analyst/ Executive Assistant
Leslie Harris
Office of the Prosecuting Attorney
Maili Barber
Facilities, Special Events & Projects Manager
Gary Leaf
Police Department
Bryan Jeter
Department of Finance
Cherie Gibson
Department of Administrative Services
Woody Edvalson
Department of Public Services
Vacant